PROJECTSUMMARY

ProjectName	Effective Management of services in RBK's
TeamName	**CodeRelay**
TeamLead&Members	K Praveen, B R Vamsi, B Shirisha, D Madhusri, A N DivyaSree
	Mr. A V L N SUJITH
Institute Name &Address	**Anantha Lakshmi Institution of Technology and sciences, Ananthapur , AndhraPradesh**

Sub Theme: Rythu Bharosa Kendram

A. **Title of the Innovation Proposal:** Effective Management of services in RBK's

B. **Project Description**

- **Explain about the Problem/Development Challenge/ Market Need/Opportunity identified and how big the problem is.**

Government certified agri inputs (seeds, fertilizers and pesticides), animal husbandary and fisheries inputs are supplied to the farmers with the help of one stop shop known as Rythu Bharosa Kendram and it has knowledge centers for giving scientific advisories to the farmers. There are many objectives of RBK's like delivering the certified product at right price and at right time, channelize government schemes, Dr YSR polambadi, etc.

Problems of Rythu Bharosa Kendra:

Rythu Bharosa Kendram's are constantly having the problem of delivering certified products at the right time and the right priceand there is no digital track on the average service delivery time for each of the service and also there is no digital tracking for the products which are to delivered along with that we don't have proper procurement prediction MIS system. Sometimes the coordination between the allied departments is lacking and also some of the stake holder department officials at village level may not be involved in the activities at Rythu Bharosa Kendram's for many reasons.

Difficulties inTracking:

Tracking means for example knowing about the product status here in Rythu Barosa Kendram's there are few problems in tracking of the particular product or performance of an employee because now the existing system has an application to know whether they are coming to office or not but they don't know what they are actually doing in the office and also there are few problems in tracking about the product average delivery time services. If the farmers requests for seed or soil testing they know the actual

results which will get at the end but the employees or the farmers or the government don't know the every detailed tracking about the testing, like in which stage they are present.

- **Explain about Innovation of Solution that you are proposing and want to develop to address the Problem/Development Challenge/Market Need/ Opportunity Identified**

By introducing the digital tracking system for soil and seed testing we will be able to track the service time of the soil and seed tests and we will be able to improve the collaboration between Rythu Bharosa Kendram employees and soil and seed test center employees. By collaborating with allied departments we will be able to improve the overall performance of Rythu Bharosa Kendram.

SOIL TESTING

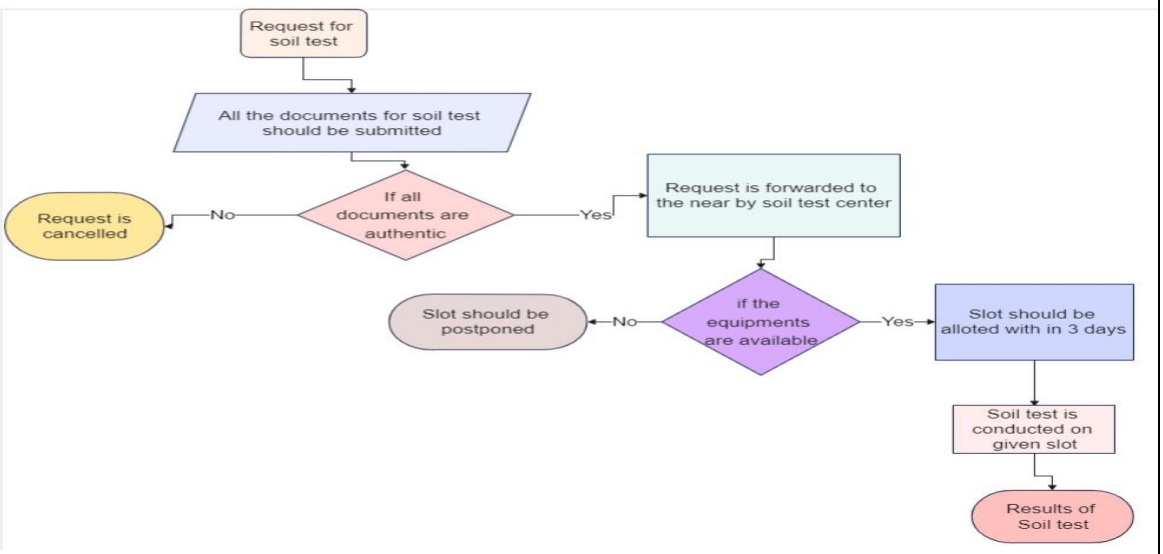

TRACKING OF SOIL TESTING

SEED TESTING

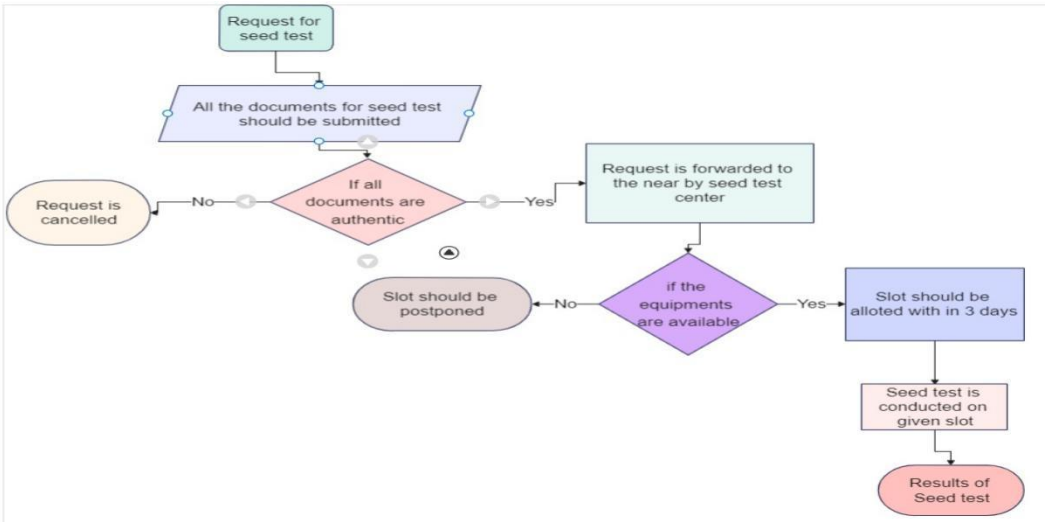

TRACKING OF SEED TESTING

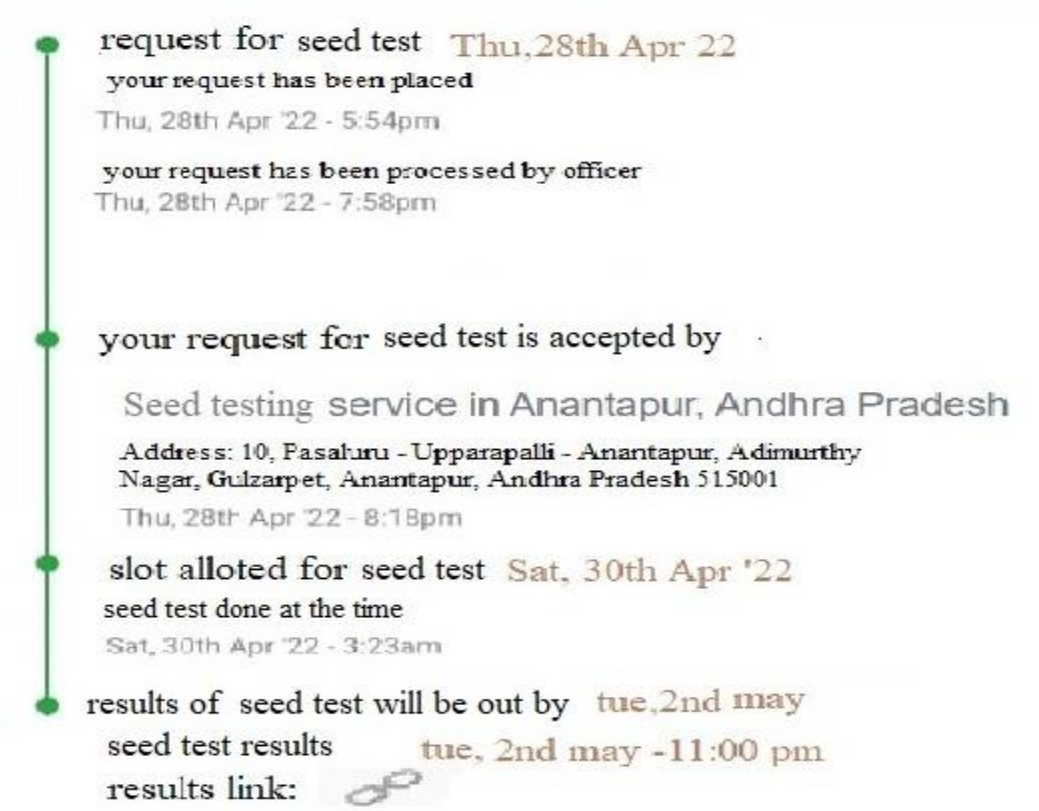

We will be able track every detailed information of the products which are ordered by the farmers like in which place the product is there and every shipping and location details will be known to farmer and also for employee.

PRODUCT TRACKING EXAMPLE

In existing system we have Rythu Bharosa Kendram performance tracking but there is no employee performance tracking so in our model government can know every task done by every single employee in district level and also in village level so that the performance of the employee will recorded and analyzing the performance of individual employee in order to increase the performance or efficiency of RBK as an whole.

Feedback of fertilizer performance and crop yield during a particular season will be taken from every individual farmer so that this data can be used for prediction of the best fertilizer and best season for particular crop by using predictive analytics which works artificial intelligence, machine learning, data mining etc.

Main problem the farmers are facing is that they don't the actual reason behind the delay or cancellation of Rythu Bharosa Subsidy for example a farmer has not linked his Adhaar Number to his bank account it may get rejected or canceled for that reason so in this website the farmer can know the actual reason behind the cancellation of Rythu Bharosa Subsidy .

SUBSIDY STATUS

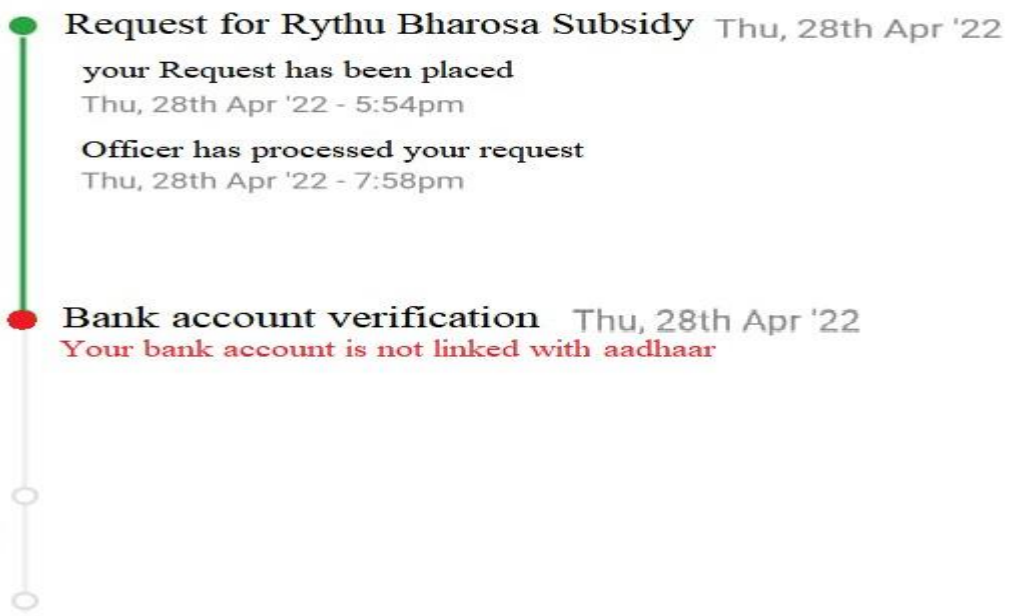

CHATBOT

Chatbot is computer program that simulates computer conversations, a chatbot allows a form of interaction between a human and a machine, the interaction happens via written messages. The chatbot is programmed to work independently from a human operator. A chatbot will be able to answer through a combination of predefined scripts and machine learning. If the chatbot doesn't have the reply for the question it will deflect the conversation or pass the conversation to human operator. In both cases it will try to learn from the interaction. Over multiple interactions the chatbot will try to learn how to answer a query and scope. This chatbot will help farmers to know every detailed information about their queries ,even for employees also it helps to know any doubts or queries about the website or about their work related things.

CHATBOT

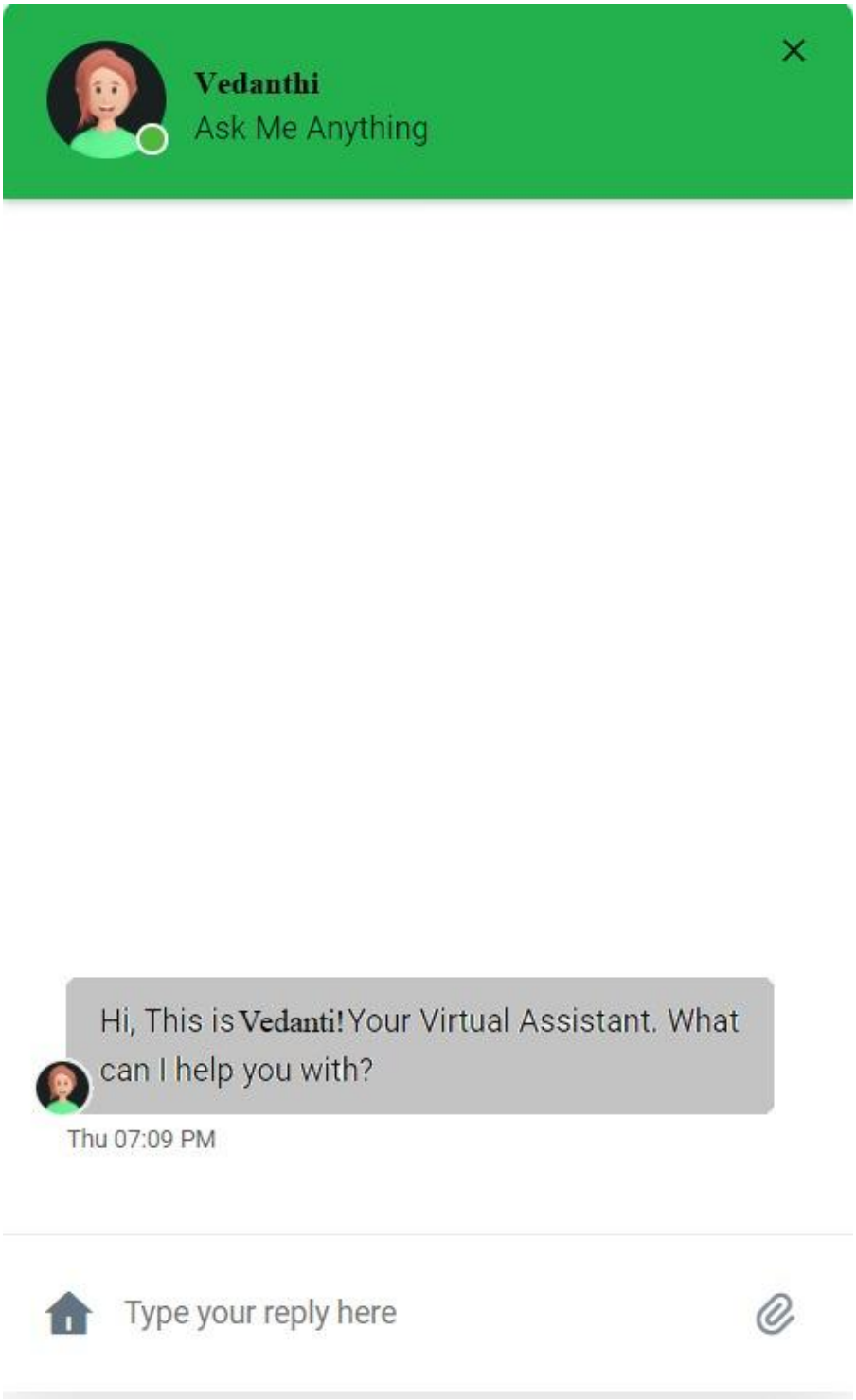
Vedanthi
Ask Me Anything
Hi, This is Vedanti! Your Virtual Assistant. What can I help you with?
Thu 07:09 PM
Type your reply here

- **Explain the technology and Intellectual property right component involved inyour proposed innovative solutions in the process of developing the technology prototype.(maximum 200 words).**

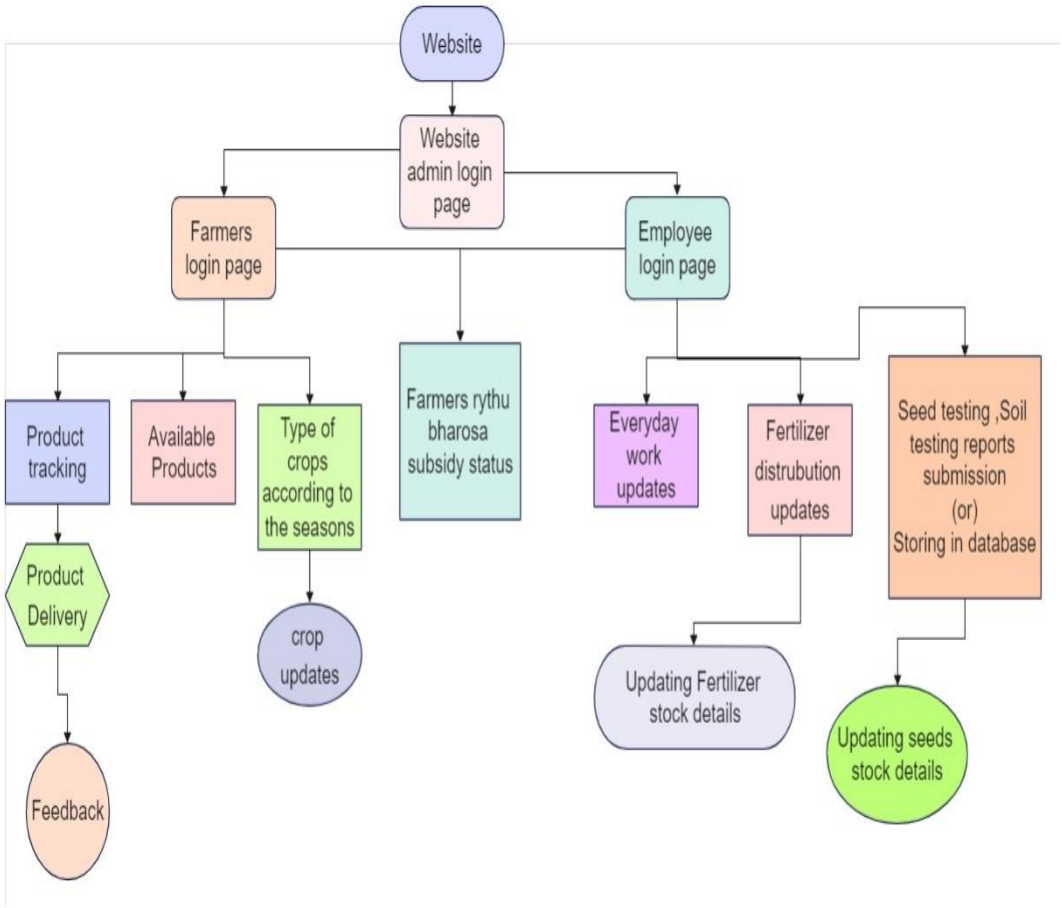

Our project is associated with:-

- Efficiency of Rythu Bharosa Kendram's.
- By introducing digital tracking for every services in RBK through website.
- Improving collaboration between allied departments.
- Website for monitoring employee performance.
- Data collection for future use and also for predicting which season is best for particular crop using predictive analytics.

Technology Involved:

- JavaScript, Java, HTML, CSS etc for website design.
- Artificial intelligence, data mining, machine learning for predictive analytics.

Novelty in the Project

- **Tracking :-**
  - **Frontend :-**
    - HTML, CSS etc.
  - **Backend :-**
    - Java, JavaScript, Python etc.
- **Implementation:-**
  - Quick and easy access of website.
- **Feedback, Information Gathering and Predictive Analytics**
  - Use of Information is done for predicting various needs
  - Predicting analytics which works on artificial intelligence, machine learning, data mining etc.

- **Explain about target beneficiary group and size of the market for your innovation and quantify kind of immediate benefit (Output), long-term benefit (Outcome and impact it will create once will be adopted by them (maximum 200 words)**

Farmers and Government with existing system has no proper tracking of products which are digitalized with our website they can track everything digitally they can know the stages of delivering the product. Employee performance is also tracked everyday so that the government get to know whether the employees are working or not. In future if they need any record of soil or seed testing they can retrieve easily from this system because they are stored after every testing is done even by taking feedbacks from the framers the need for farmers is also predicted using their information from those feedbacks.

- **Team Capability & Competency(maximum100words)**

Our crew of five people having specialized in various skills chosen by their interests inthe field of project as well as these members are very competitive over the

1) B R Vamsi with agricultural background, has connections of farming community.

2) B Sai Sirisha: research person and has knowledge on agriculture.

3)K Praveen: has experience in programming, languages ranging from c to python.

4) A N DivyaSree : lead spokesperson, quality controler, research person

5) D Madhusri : has experience in programming, languages ranging from c to python

C. Conclusion

The main objective of the project is to develop a digital tracking system to the existing system so that the tracking of any digitalized product will be tracked easily and also the average delivery service time is also given. The record of every seed and soil testing is stored and is used for future reference and improving the collaboration between allied departments for improving efficiency of Rythu Bharosa Kendram's.

Signature:

(TeamLeader) (TeamMember 01) (TeamMember02) (TeamMember 03)

Declaration: ***I hereby declare that all the above information furnished herein by the team is true to the best of my knowledge. I understand and accept that our application for the contest may be cancelled in case the above declaration is found to be false***.

(Name & Signature of Mentor)

Date:
Place:

Annexure II

Date: 08-08-18

NoObjectionCertificate

This is to certify that the ***CLOUD9*** is a team of the students of ***Anantha Lakshmi Institute of Technology and Sciences***. The Team wishes to apply for the AICTE-ECIISTE Chhatra Vishwakarma Awards 2018

Team Details:

1. K Praveen (Team Lead)
2. B R Vamsi (Team Member)
3. B Shirisha (Team Member)
4. A N DivyaSree (Team Member)
5. D Madhusri (Team Member)

Team Mentor**: A V L N SUJITH**

The Institute has no objection in their participating in the AICTE-ECI-ISTE Chhatra Vishwakarma Awards 2018 and have submitted their online application on **08-08-18**.

It is hereby declared that the idea being submitted by the Team is their original work and has not been submitted anywhere else for the award of any Associateship, Fellowship or other similar title or recognition.

With best regards,

Signature: _____

Name: Dr N Sudhakar Reddy, Principal, SVCE

Seal with date

Name of the Institution of ***Anantha Lakshmi Institute of Technology and Sciences(ALTS)*, Anantapur**.